

THE WAY

WROXALL'S PARISH MAGAZINE
MAY 2025



Photograph contributed by Neville Peachey

Produced and financed by Wroxall Parish Council

Parish Clerks Report

Wroxall Parish Council met on the 14th April. We had originally agreed to carry on with the IW Council Environment Service but for only two hours a month rather than 4. The price has doubled and the service we had received recently was just was not worth it. This could leave us in a difficult position but each and every one of us can help in a small way.

I guess the biggest bugbear is dog poo. We have erected some signs at the hot spot area by Travis Perkins and this has helped. We can buy some more signs if further areas are identified and we think the signs would help. There are plenty of dog poo bag dispensers around the village kindly supplied and replenished by Sally Page. There are plenty of dog poo bins and you can also use the ordinary litter bins as well.

If you are going to post dog poos on social media, please ensure you also spend another couple of minutes putting it on Island Roads “fix my street”, so that it gets collected. If you let the Parish Council know when you have placed it on “fix my street”, I will do my best to spray paint it so that no one else walks in it meanwhile.

The other area causing issues are the recycle bins in the carpark. Again, we are grateful to Sally Page who reports any fly tipping in this area and gets any inappropriate items picked up. Fly tipping took place on Span Down. This had to be picked up at IW Council expense.

We are getting nearer to the Garage Gallop. This is a free event to showcase our beautiful village. Hot refreshments and drinks will be available at Stenbury Hall. Please support the event by registering your drive so that it is on the map, or book a table top at Stenbury Hall. We will also have a table for local business to display their business cards to promote them. Further details are elsewhere in the magazine.

The Parish Council is going to apply for a 90 Little Book Stop, which is celebrating 90 years of Penguin books. It would enable books to be borrowed, read and returned and is stocked by Penguin.

The green volunteers have been busy around the village, tidying, planting and painting benches and steps. Our thanks to Finley, Jen, Josie and Mark Jefferies and also Roger Smith for watering the plants in the High Street. There are still jobs to be done so if you have a few spare hours, we would be delighted if you could join the volunteers.

If you see anything that is not quite right in our village or something that you think we might be able to do to enhance the village please don't hesitate to let us know.

Please email wroxallparishcouncil@gmail.com . Jackie Gallop, Parish Clerk



VE Day 8th May 2025

Wroxall Primary School along with other schools in the Shanklin and Sandown Area are designing mugs to commemorate this day. The Parish Council will be buying and presenting the mug to all children at the Primary School and Wroxall Robins. If you have a child in the Parish under school age, or not attending the school up to year 6, please email Wroxallparishcouncil@gmail.com by 10th April and we will arrange for you to receive one.

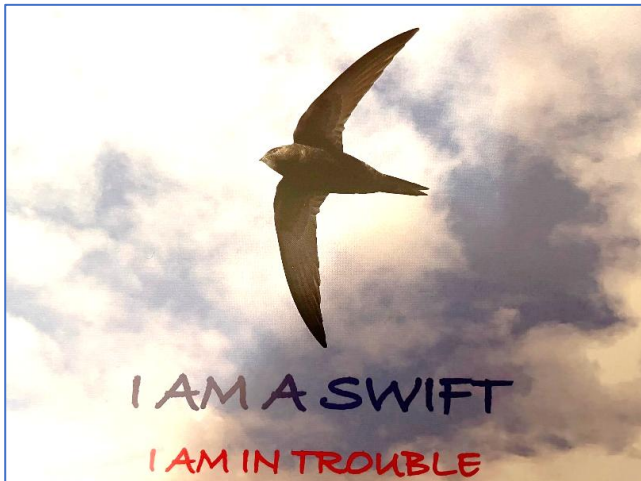

WROXALL SWIFTS

On Saturday 4 new swift nest boxes were installed behind the louvres in the steeple at St John's, with kind permission from the church.

There are several households nearby that have also taken advantage of the swift box scheme. There is a caller which is on a timer which will be switched on the 8th May ready for the young swift's arrival. Our

thanks to Sally Page for arranging this. Keep your eyes peeled!

Country Matters contributed by Jackie Gallop

How the seasons and years change. I think this time last year the ground was very wet. This year it is so dry and the ground is hard. At the moment the grass is not growing. This impacts on making hay and silage for winter feed which could lead to a shortage. Some areas of the country have had torrential rain but very little for us. Hopefully this rain is damping down some areas which have been experiencing wildfires which sadly have resulted in animals being killed.

There was some early spring colour at the recreation ground from the daffodils planted last autumn. We are still waiting for the wildflowers to poke through. Fingers crossed. The hedging that was planted is looking good. Do take a walk up there. You won't regret it. The views are stunning and there is plenty of seating. There is an abundance of primroses in the lanes at the moment and the bluebells will be next.

There are new born lambs and calves around the farms in the village.



Let's Talk Mortgage

www.prospectmortgage.co.uk

- Mortgages
- Remortgages & Switching
- Equity Release
- Life Insurance & Protection
- Holiday Lets
- Self Builds
- Secured Loans
- Home & Landlords Insurance

The Prospect team are experienced and love to help. We meet clients in person, virtually by video conference or by telephone. We will listen carefully to your needs and priorities and survey the entire marketplace before making any recommendations to you

Give us a call today to see how we can help you

Tel: 01983 616666

Email: info@prospectmortgage.co.uk

Your home could be repossessed if you do not keep up your mortgage repayments

Prospect Mortgage Services is Regulated and Authorised by the Financial Conduct Authority FRN: 647962

Registered Address: The Old Piggery, Cheeks Farm, Merstone Lane, Merstone, Isle of Wight PO30 3DE

GoodOaks

Quality Care at Home

GoodOaks Homecare Isle of Wight The Island's new Homecare Provider

Visiting Care

GoodOaks works with your family, friends, neighbours, GPs, district nurses and other health professionals to form a team with a common purpose – your safety and well-being.

From 30 minute visits to 24 hour care, GoodOaks' care professionals help people in their own homes with:

- Personal care such as getting up and dressed in the morning
- Preparing meals and medication
- Companionship
- Housework
- Shopping and escorting to appointments



Live-in Care

Live-in homecare is a bespoke and flexible alternative to residential care. GoodOaks' full-time, one to one live-in care professionals provide personalised, dependable and quality support and companionship.

Live-in care professionals stay with you at home day and night, often for at least two weeks at a time. They can help with the running of the house as much as desired, as well as provide personal care and companionship.

With our help, clients are able to stay in the familiar surroundings they have spent their lives shaping.

Care packages include laundry services and qualified DBS checked maintenance persons who can assist with emergency home repairs.

GoodOaks provides experienced and friendly care professionals who can adapt to clients' routines to provide person-centered care ensuring safety and independence at home.

Camelia is the Registered Manager of the new domiciliary care provider in Lake and says: "our premium service provides an unparalleled level of bespoke dependable and quality care. Many people will probably know me from managing a nursing home in Shanklin, I am a Registered Nurse with more than 15 years nursing experience.



"The GoodOaks team cared for my mum during the last 3 months of her life.

Carrying out personal care is a hard job. Everyone wants to be treated differently. GoodOaks executed their service thoughtfully, listening to what was required and trying their best to deliver it. Several members of the team went

above expectations to make extra effort to offer comfort and dignity. They were all proficient with the equipment. I had confidence that my mum was well looked after."

WROXALL PRIMARY SCHOOL - 80th ANNIVERSARY VE DAY MUGS



Jane Davis and I visited Wroxall Primary School today. It was a very special day for 2 reasons. Firstly, because the IW Council voted for the school to remain open. Such a relief after all the months of turmoil. Secondly, the Parish Council had invited Jane Davis to judge the VE Day Mug Competition. She was overwhelmed with the extraordinary 65 entries. The idea was for Key Stage 1 and Key Stage 2 to design a mug, and the winning picture would then be printed onto the mugs. All children in Year 6 and below will be receiving a mug. The

Parish Council is funding the purchase of the mugs.

The winners were Dotty in Key Stage 1; and Scarlett in Key Stage 2.

However, Jane was blown away with Eleanor's entry featuring a Dove. We weren't quite sure how it would transfer onto a mug but, after consultation with Richard Priest from Sandown Town Council, he said we could have family mugs produced for Eleanor's family.

All the winners received Easter Eggs from the Parish Council.

We would like to thank Miss Hopkinson for agreeing to allow the school to take part. She tells me the children have learnt a lot about VE Day. Also, thanks to Jane Davis for judging. When the mugs arrive, they will be presented to the children. We have ordered extras for any children up to Year 6 in the village who do not attend Wroxall Primary or are under school age. If you would like your child to receive one please email Wroxall Parish Council at wroxallparishcouncil@gmail.com If any adults would like one at cost, we will compile a list and if there are any surplus these will be then given out.

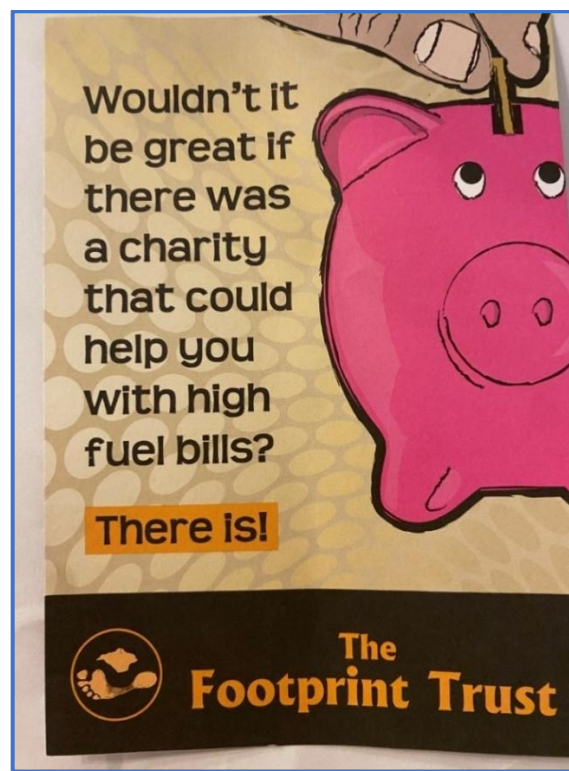

Email: info@footprint-trust.co.uk Telephone: 01983 82 22 82

M BUTCHER

Building Contractor

Matt Butcher

Tel: 07811240419

- General Building
- Qualified 360 Excavator Operator
- Brickwork NVQ
- Stonework
- Roofing
- Public Liability Insurance

19 Years Trading Experience

Highly skilled professional, known for my meticulous attention to detail, ensuring every project undertaken is executed flawlessly.

NVQ Qualified Bricklayer
CSCS Skilled Worker Card
NPORS Operator Card

St John the Evangelist

Priest in charge Vacancy - for all enquiries please call the Church Warden

Warden Mrs Pat Green Tel 07513182484

Hall bookings Mrs Susan York Tel 07519962746

Cost £12.50 per hour; if any catering required, please ask for details

Services in May

4th May at 10am Brunch in the hall a very easy-going service, no sermon, with breakfast of fresh rolls and croissants jams, marmalade and butter tea and coffee.

18th May to be advised

Please note that as we have a vacancy for a priest, we will ask for a retired person to take a communion service. Please do not be put off by this as if we don't continue to have as many people coming to church, we may get closed down. I'm sure the village would hate to not be able to hold events such as Easter, Christmas, Weddings and Funerals. We have had the school children down to learn about things such as Remembrance Day etc.

if you can please support our church we would be very grateful don't forget it is part of our village life.

Quiz Night

This will be on Wednesday 14th May in the church hall. All very welcome £2 per person

Wroxall Woollies

Every Thursday morning at 10am. You don't need to knit or crochet just come for a friendly cuppa and biscuits £2 per person. We have gentlemen that come for a chat and to make friends. If you did want to learn something there is always someone willing to help



Paws and Relax

**Home based dog sitting and
boarding**

Contact: Tom Johnson

Tel: 07854 905 861

Email: Tom22Johnson@yahoo.com



NAILS BY EME IOW

SERVICES

- SET OF SCULPTED ACRYLIC OR GEL EXTENSIONS £35
- SET OF FIT TIPS £30
- GEL MANICURE £25
- GEL PEDICURE £27
- EXPERT NAIL INFILL £24
- PRODUCT REMOVAL £10

book
NOW



nailsbyemeiow@gmail.com



07495 090949 / 0800 8611789



Clarence Road, Wroxall
Home services available under request



nails_by_eme_iow

scan the code to book with fresha



WHERE AM I?

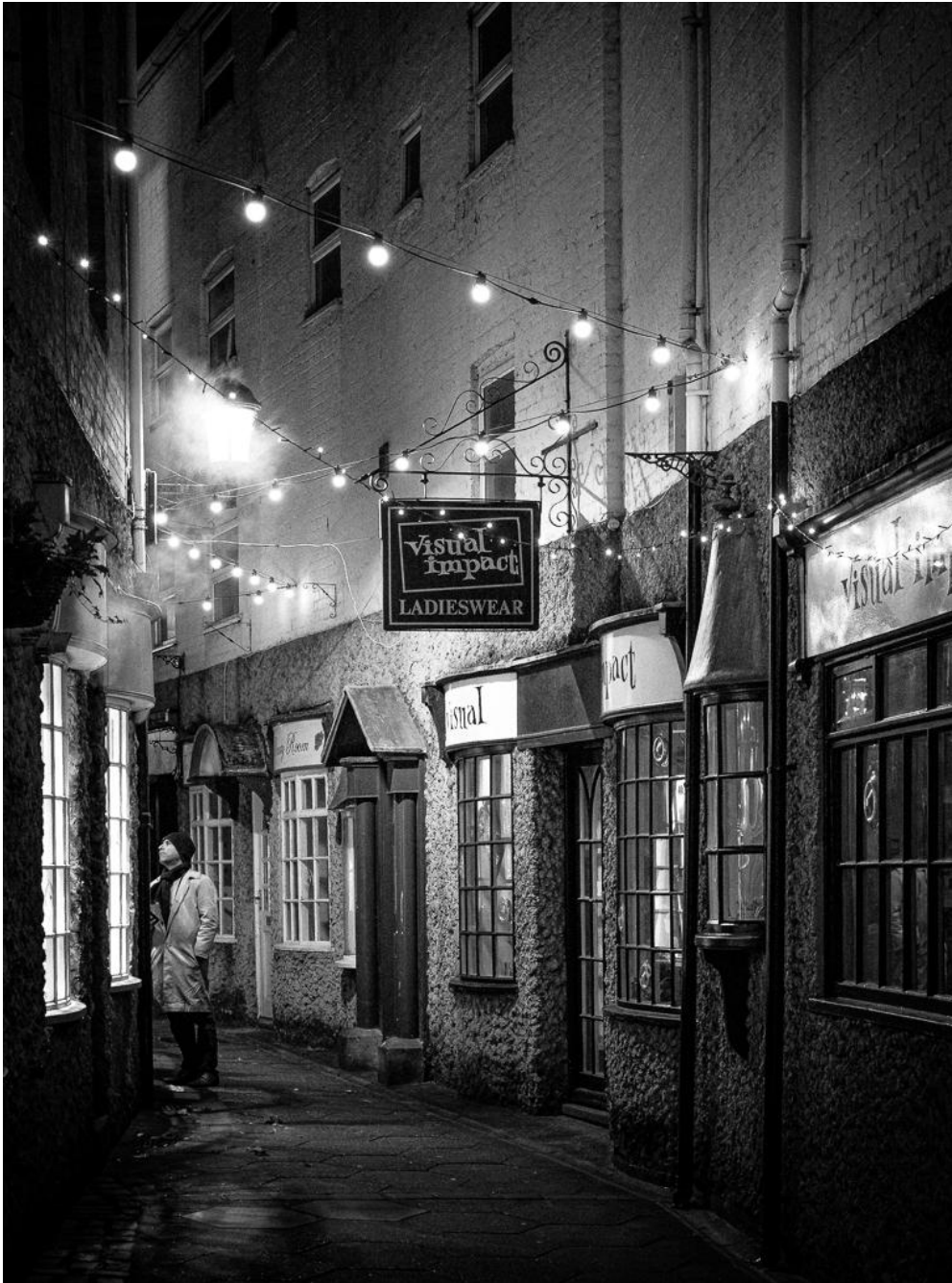

Each month we will feature an Island location from an odd angle. Can you guess where it is? Answer inside back cover.

Photograph contributed by Neville Peachey

CITIZENS ADVICE BUREAU Isle of Wight Call us on 01983 823898

We are a charity that has helped the IW since 1964

We provide specialist services like Tax and Macmillan Cancer Support

Much of our work is carried out by volunteers

We are a Hate Crime Reporting Centre Our

service is absolutely free to use

WROXALL VILLAGE COFFEE MORNING

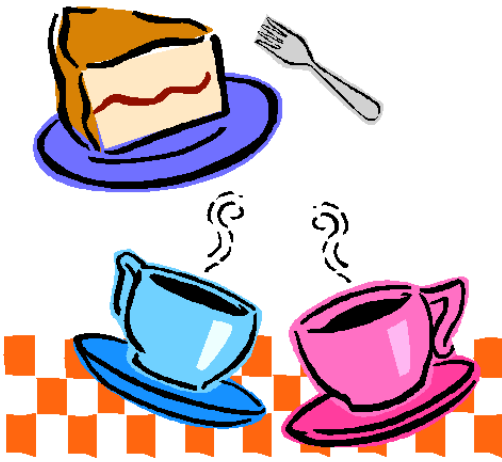

AS ALWAYS, WE WOULD LIKE TO WELCOME EVERYONE TO OUR COFFEE MORNING. IT WOULD BE SO GOOD TO SEE MORE MEN ATTEND AS WE ARE QUITE LOW ON MALE COMPANY.

IT TAKES PLACE EVERY TUESDAY IN ST JOHNS CHURCH HALL BETWEEN 10 - 12 WITH COFFEE, TEA AND BISCUITS AND A RAFFLE FOR JUST £3.

ON THE LAST TUESDAY OF THE MONTH, WE HAVE ONE GAME OF BINGO WITH AN ASDA VOUCHER FOR THE WINNER, THERE IS NO CHARGE FOR THIS

GAME. ALSO ON THAT DAY.....NO BISCUITS.....ITS CAKE.

IT WOULD BE GOOD TO HAVE NEW MEMBERS AS WE ARE A LIVELY BUNCH AND THERE IS SO MUCH MORE ON OFFER THAN JUST COFFEE AND BISCUITS. COME AND JOIN US AND DISCOVER ALL THAT IS ON OFFER.

for those jobs **outdoors**



MAKITA JANSEN KUBOTA NILFISK HAYTER TORO CUB CADET AND MANY MORE



STUBBINGS BROS
meeting your machinery needs

call us on **551443**
Chale Green, IW • jobsoutdoors.co.uk

NEIGHBOURHOOD POLICING TEAM

RURAL BEAT SURGERIES



Your local Neighbourhood Policing Team will be holding the following beat surgeries at:

“WROXALL LIBRARY”

UPCOMING DATES:

Thursday 09/01/25
Thursday 06/02/25
Thursday 06/03/25
Thursday 03/04/25
Thursday 01/05/25

BETWEEN 10am to 11am

If you can't attend and need to speak to someone,
You can ring PC CLAPP 07974049899 or
PCSO KEEFE 07901102302.

www.hampshire.police.uk
Deaf? Non-emergency text
07781 480999
For crime and community information
www.hampshirealert.co.uk

HAMPSHIRE
ALERT

HAMPSHIRE
CONSTABULARY
101



Need a Tutor?

Let me help your student succeed. One to one tuition by qualified teacher which is tailored to individual needs.

- English GCSE/SAT's/11+
- Dyslexia/Literacy support in a range of subjects
- Exam techniques/Study skills

Contact Susan for
further information:

07954-168006

Village Family News

We would like to add items of local announcements to The Way. Births, Marriage's, Obituaries, special anniversaries.

Often it takes a few weeks to hear the happy or sad news. Please feel free to send in details for publication

to Wroxallparishcouncil@gmail.com

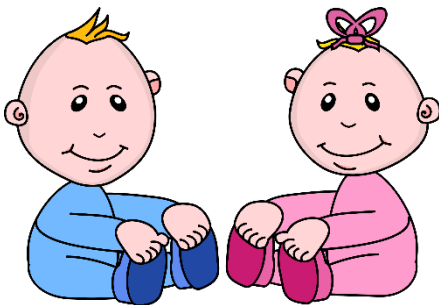

The Ark of Animalia

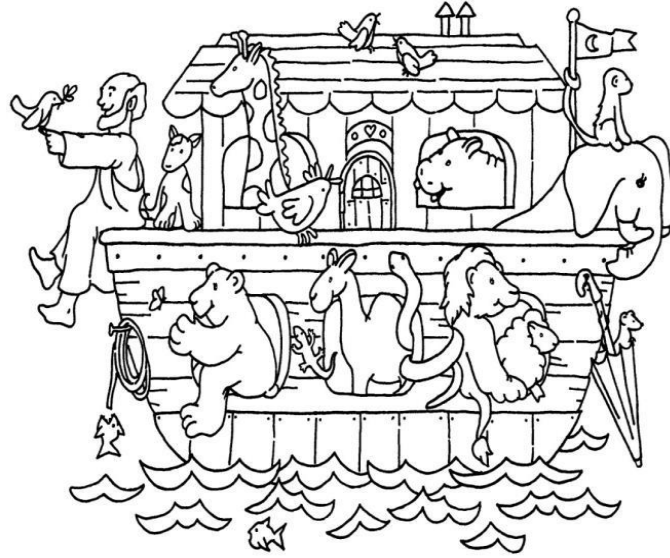

Do you want to go on Holiday but worried about leaving your pets?

Do you have a dog who is home alone all day?

Does your pet suffer from separation anxiety whilst you're at work?

If you answer yes to any of these questions the Ark of Animalia is here to help you solve these problems?

We offer pet sitting for your pets in our own home, with a secure garden in a loving caring environment or we can offer pet sitting in your home so they never have to leave their familiar surroundings?

We have experience of looking after many animals from cats, dogs, reptiles, bearded dragons, chameleons, snakes, chickens, small pets like hamsters or gerbils and tropical and marine fish, outside pets, rabbits, guinea pigs, birds, tortoises etc. Any pets considered.

We also offer dog walking too?

We update our knowledge regularly with different animal courses, fully insured and CRB checked. Prices start from £10 per hour.

Special discounts for regular and holiday sittings. Call us for a free quotation and availability. Just call Cheryl on 0771 933 2376

WROXALL FOODBANK

In Stenbury Hall

Mondays 2.00 pm - 3.30 pm
Thursdays 8.30 am - 10.30 am

**Any donations are always
welcome, these may be left in
the Library**

No Vouchers Required

**All are welcome to come along, either
regularly or on the odd occasion when
you are struggling**



- JOINERY
- KITCHENS
- BATHROOMS
- ALTERATIONS
- FITTED FURNITURE
- LOFT CONVERSIONS
- EXTENSIONS
- GARAGE CONVERSION

For all building works call us . . .

☎ **01983 645301**

☎ **07929 040060**

✉ **enquiries@mrcjoinery.com**

🖱 **mrcjoinery.com**

**REPUTATION
BUILT ON QUALITY**

Find us on
facebook

Sonemarg, Avenue Road, Wroxall, Isle of Wight



MAY 2025 SUNDAY SERVICES

4 MAY

Morning Service
Teresa Preston

10.30 am

11 MAY

Morning Service
Ray Felton

10.30 am

MAY 18

Tea Service
Terri Darnbrook

3.00pm

MAY 25

Morning Service
Shirley Whittingstall -
Communion

10.30 am

ALL WELCOME



COMMUNITY CAFE

- CRAFT
- JIGSAWS
- BOARD GAMES
- POOL
- OR JUST SIT AND CHAT

WHATEVER YOU WANT TO
DO YOU CAN EXPECT A
HOT DRINK, CAKE AND A
WARM WELCOME.

THURSDAY 2 - 4 PM

Garage Gallop

Sunday the 15th June 2025



15th June 2025 10. am to 2pm, Visit over 20 Driveways around the village selling goods.

No driveway or small amount to sell? There will be a table top sale at Stenbury Hall too for Wroxall Residents.

Printed maps will be available.

Refreshments at Stenbury Hall and Wroxall Central or why not bring a picnic and enjoy the stunning views from our Recreation Ground. Parking around village plus at the Recreation Ground. Toilets at Stenbury Hall. It's not too late to join the Garage Gallop or Table Top Sale at no cost. Numbers limited for table top sale.

Please email Wroxallparishcouncil@gmail.com.

Please check your house insurance covers you.

Looking for that extra space for your visitors or have family and friends who wish to stay and explore the wonderful Island and all that it has to offer, then look no further than the Dairy Barn.



Dairy Barn is a 5-star Gold Award 3-bedroom self-catering barn conversion located in an idyllic and peaceful rural setting on a working farm at Wroxall, with access to miles of public rights of way to explore the surrounding countryside. It has a large sunny lounge, separate diner, well-equipped kitchen and three en-suite bedrooms.
<http://www.dairybarnisleofwight.co.uk/>

Please contact the Property Manager, Sally Richards, on 01983 855163/07581 410330 or sally@theiow.co.uk for more information.



The Window Cleaner

Jamie Downer
Mobile 07563 186533
email.jamiedowner95@gmail.com

Local, Reliable and Affordable
Window, Fascias and soffits,
Conservatories
High Reach and Traditional
Fully Insured

Established 2015

NPC PROPERTY SERVICES

Lime Mortar re-pointing specialist
Interior/Exterior painting, Fencing & Roofing
Decking, Fascias & Gutters
Free advice and estimates
Tel: 857042 or Mobile 07821 447270



JULIE

State Registered Hairdresser

Ladies' & Gentlemen's Hair Stylist

IN YOUR OWN HOME

840373

Mobile: 07855190112

PROFESSOR CLEAN & CLEARANCE

RUBBISH REMOVAL & CLEANING SERVICES

LOCAL HOUSE CLEANING EXPERTS &

CLEANING SPECIALISTS WE PROVIDE

OUTSTANDING PROFESSIONAL SERVICES TO

PRIVATE HOMES & BUSINESSES

THROUGHOUT THE ISLE OF WIGHT FULLY

INSURED WITH WASTE CARRIERS LICENCE

PHONE 07376 741576 FOR A FREE, NO HIDDEN,

COSTS QUOTATION



**Do you have a gas
boiler and or an open
fire?**

**If so, for your own safety, you
should have a carbon
monoxide sensor.**

**Cllr. Vince Wedlock-Ward has
secured 100 free ones.**

**If you would like one, they are available from the Foodbank or
my emailing him at vince.ward@futureiow.co.uk**



ADVERTISING IN THE WAY

Do you have a business in Wroxall? Do the 870 households in Wroxall know about it? You may advertise online or by other means, however many people still do not have internet access. Did you know that you can advertise in the Way. Sadly, we have been faced with a substantial increase in printing costs and therefore advertising will now be as follows:

Full Page £160 for the year - Half Page £80 - Quarter Page £40 - Eighth Page £20.00 (Only suitable for very small adverts)

The Way reaches all 870 households in the village and is published 11 times a year.

It is also in full colour on our website and facebook page each month. For further details please contact Jackie Gallop on 07817634516 or email wroxallparishcouncil@gmail.com

O G Davis Plumbing

All aspects of plumbing undertaken

No job too small

Fully insured

City & Guilds qualified

07852739700

ogdavisplumbing@hotmail.com

ApolloBlinds

Blinds, Awnings & Shutters
Serving the Island for over 30 years
Telephone 01983 402230

Email isleofwight@apollo-blinds.co.uk

www.apollo-blinds.co.uk/isle-of-wight

Island **MEMORIALS**

Bespoke, Traditional and Contemporary Memorials
Crafted in Natural Stone, Granite & Marble.
Additional Inscriptions & Renovations.



Presented by: Jason French

BRAMM

British Register of Accredited
Memorial Masons

Tel: 01983 866495

www.islandmemorials.co.uk islandmemorials@gmail.com

Island Memorials Ltd

Providing A Complete Monumental Masonry Service
to the Island Community

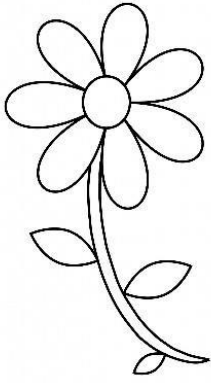

**Is it time to do something new?
Visit Ventnor Flower Arranging Club
Fun Friendship and Flowers!
Come and join us at Whitwell Village
Hall to enjoy workshops and
demonstrations in the art of flower
arranging. We are a
friendly group, who also enjoy summer
lunches, plant sales and much more.
Please contact Janet 01983 864104**



Stenbury Hall - 'Quiz Night'

**NO QUIZ IN APRIL,
NEXT QUIZ MAY**

Held in the bar at
Stenbury Hall on the last
Wednesday of every month.
7pm - 9pm, 3.00 per person

With a prize for each member of the winning team (max:
6 persons per team). Come along for a light hearted
evening of quizzing; includes Music, Art, TV, History,
Science, etc

Wroxall Methodist Church

We shall be holding a Plant Sale on Saturday, 10th May from 10.00 am to 12.00 noon and also an Open Day on Saturday 17th May, also from 10.00 am to 12.00 noon, for people to be able to see the work that has been done on the church and also on the garden. Refreshments will be served on both days and All are Welcome.

Anne Rendell

SPIRIT STUDIO

Karen Prescott

Pilates, Yoga, Fitness
Instructor

Reiki, Violet Rainbow Healing

karenprescott@live.co.uk

07890 425169

**LOOKING
FOR A
VENUE TO
HIRE?**

**STENBURY
HALL**

Offers a lounge,
hall, kitchen & bar

info@stenburyhall.org.uk



**Ben's
Gardening Services**

- *Full Garden Maintenance & Tidy up*
- *Weed Spraying Licence*
- *Chainsaw Certified*
- *Hedge & Tree Pruning/ Trimming*
- *Lawn Mowing*
- *Planting & much more!*

Email: **bensgarden@outlook.com**

Phone: **07563677310**

Foot Care Specialist

We offer gentle and caring treatment, for a wide range of foot ailments, including -

- Such as nail trimming
- Corn removal
- Ingrown nails
- Reducing nail thickness
- Removing dry/ hard skin
- Removing callouses
- Diabetic foot care
- And all your other foot care

We do not charge an assesment fee.

Surgery & Home appointments - **£30.00**

Please call - Tel: (01983) 755557 / 07730 13 13 45



Cllr Rodney Downer, IW County Councillors Annual Report

During the past year I have sat on IW Council Corporate Scrutiny Committee, Health and Adult Social Care Committee and Children's Committee. I also attended all Full Council meetings and have attended all Parish Council meetings.

This has been a particularly difficult year for Wroxall and I have made many representations about the state of the roads through the village, compounded with the two closures of Leeson Road. Which meant that the traffic increased to 8,000 vehicles movements per day as opposed to 5,000. I arranged a meeting with Island Roads to discuss these issues along with members of the Parish Council. A further meeting has been arranged with the Isle of Wight Council Highways team and this will take place in May. Works have been done in Clarence Road and St John's Road but only of a temporary nature. When the full works take place. later on in the year, a hard road closure will be necessary.

There were two lots of works at the Graben this year. One to fill in a hole which had appeared and the other works by Southern Water. I made representations to Southern Vectis about bus services to Wroxall and Upper Ventnor and a service was provided.

One sad occurrence from the Southern Water works is that the workers were subjected to verbal abuse which, I'm sure you will agree, is unacceptable. Drain covers that were rattling have been replaced in Clarence Road and the High Street.

The wooden bollards in St John's Road that were broken have been replaced. The path at the back of Stenbury View was tidied and swept after I made representations to Island Roads.

Wight Fibre – I have made representations about the reinstatement after their work in the village; some of this is still outstanding and I will keep making representations.

The old railway line had a blocked gully and this was attended to. Island Roads also did a cut of nettles and brambles. I reported a broken step on the steps going up to the railway line.

Wroxall School – I am very pleased to say that the school has been kept open. In an effort to ensure the school stayed open, I attended many meetings with

Governors, met with parents and engaged regularly with IW council officers. My thanks to the School Governors, Save Wroxall School, the Parish Council and residents, for all the support during this very trying time. Also, to Stenbury Hall and Wroxall Woolies for providing venues for meetings.

Cemetery – I made complaints about the untidiness in the Cemetery after grass cutting and contractors were brought back to rectify this.

There is still no progress with the Bothy, due to lack of money within the Isle of Wight Council being the problem. However, gravel will be supplied for the paths in the Cemetery provided by Bereavement Services. It will be laid, as before, by the Probation Service.

The trees by the road to the recreation ground have been cut back, as have the trees going up Castle Road.

Sadly, the village lost a stalwart resident this past year. Malcolm Hood. Malcolm did so much for the village community and is sorely missed.

It was humbling to lay a wreath on Remembrance Day and I am pleased that we had a very good attendance at the Church.

Thank you to Jen and Finley for their work with tidying throughout the village.

I was pleased to help sort plants for the wildflower planting at the recreation ground, organised by the Parish Council. Thanks to Jackie Gallop for organising and also to all the residents who helped with the planting.

I have tried to do my best for the village throughout the year and I thank the Parish Council for all their support.

Please do not hesitate to contact me on 07594581076 or email Rodney.downer@iow.gov.uk, Kind regards, Rodney Downer

Chris Preston

Painter, Decorator and

Maintenance

1 Castle Lane

Wroxall

01983853911 Mobile: 07946202704

Extracta Cleaning

Carpet, upholstery, rug cleaning specialists
End of tenancy cleaning/Hoarder specialists

Fully insured, Free estimates and advice

Contact: - 528720 Mobile: - 07967531576

CITIZENS ADVICE BUREAU Isle of Wight **Call us on 01983 823898**

We are a charity that has helped the IW since 1964

We provide specialist services like Tax and Macmillan Cancer Support

Much of our work is carried out by volunteers

We are a Hate Crime Reporting Centre Our
service is absolutely free to use

Wroxall Parish Council

There are many ewes that are in lamb and cows
with young calves around Wroxall, please keep
dogs on leads around areas that have livestock

Dear Walkers



We are pregnant
now. Please keep
your dog on a
lead & don't run
about in our
fields incase you
scare us.

Thank Ewe



**WHY NOT PLAY
A ROUND OR
TWO OR EVEN
JOIN?**

**VENTNOR
GOLF CLUB**

**The course with
the view,
Established 1892.**

**Steephill Down Road, Ventnor, Isle of Wight PO38 1BP Tel :01983
853326 or Email: Secretary@ventnorgolfclub.co.uk Website:
www.ventnorgolfclub.co.uk**

AS Home Improvements

An Experienced Local Professional

**So if your thinking of a New
Kitchen or Bathroom**

or

Simply need repairs for your

WC, Taps, Gutters, UPVC Fascias, or Doors etc.

Small Jobs very welcome

Please call Tony on 07595 222536



**2pm. St Johns Church
Hall. £3.00 per session
including tea and
biscuits. New players
always welcome. Dates
for 2025:**

**May 12th. June 2nd.
July 7th. Oct 6th. Nov
3rd. Dec1st.**

**Ann White Tel.
853977**



Would you like to join the Wroxall Community Association team? Do you feel you have something you can offer the village and would you be prepared to give up a couple of hours a week to help improve the facilities at Stenbury Hall? Benefits are available for volunteers and we are constantly reviewing how to improve those benefits. The committee meet once a month and work together to

see how we can both raise funds to repair and update the hall as well as provide some fun for the village. To find out more about our volunteer roles please pop into the Wroxall library & fill out a volunteer form or email info@stenburyhall.org.uk

Wroxall Community Association - Annual General Meeting – The AGM was held on the 4th April. Public attendance was low but our new committee has been formed. Our new Chair and also continued licensee of the Worsley Lounge is Jan Dyer. The Vice-Chair position was retained by Jon Steele. The Secretary role was also retained for Alison Cotton as was the Fundraising & Events Co-ordinator role for Eloise Preston. Our new Treasurer is Mic Prior who also volunteers for both the foodbank and for the Parish Council so we'd like to welcome her to the team and the role. Finally, a new role was filled this time with our new Hall Manager, Teresa Preston who was previously the committees Chair. This new role will ensure a smoother running of the facility for all.

Wroxall Warriors – The Wroxall Table Tennis team, sponsored by MRC Joinery and Construction as well as Stenbury Hall, finished the season in second place for division 3. A great achievement for the first season. Well done to Andrew, Mark, Kevin, Jon and their team Captain Vernon.

Pickleball – If you've never heard of it, it's a sport that combines elements of badminton, tennis and table tennis. We are very excited by this new club addition. We have a fully booked Thursday session which runs from 1pm till 3pm and a **Tuesday session** that has some spaces and runs from 2pm till 4pm. It only costs £3 to play if you're interested. Please message us at info@stenburyhall.org.uk if you're interested in either playing or running a club on our behalf.

Wroxall Foodbank - opening times Monday 14:00 till 15:30, Thursday 08:30 till 10:30am. Accessed through the kitchen side door. The foodbank is open to all who require it. A **BIG** thank you to the volunteer team who run our foodbank. You make a huge difference and it's really appreciated.

Community Library - open Monday to Friday 9am to 6pm for all residents, the door is open. If you use the library, let us know what you think. We'd love to hear your feedback. Thank you. We need new or better shelving for the number of books we have. If anyone can help, please at the first point contact the halls committee, thank you. We are also on the lookout for a new librarian to sort through and replace, rotate the books. If you're interested, please get in contact.

The Book Club – Held in the Community Library on the 2nd Tuesday of every month at 16:30 by Mic and Penny. Every month they choose a new book and vary the theme, then meet to discuss it. If you like reading and a good chat with friendly likeminded

people, you are welcome to join. No subscription costs apart from the books you choose.

Bingo - every Tuesday at 19:30 in the Worsley Lounge from the 8th April. Bar open. This is a fun group and a really welcoming atmosphere, come along and join in the fun. Run by Jan and Linda.

Quiz night – the last Wednesday of every month, doors open from 18:30 in the Worsley Lounge. £3 per person. Maximum 6 people per team. Bar open. Hosted by Quizmaster Steve! Bar run by Chris and Mandy

Karaoke Fundraisers – Once a month in the Worsley Lounge helping to raise money for your community hall and for our tireless Treasurer Jan's number one passion, animal shelters in Ukraine. Bar open all evening and all are welcome. Raffles, bad singing and occasionally some good singing too! Come and join the fun, new dates released via our Facebook page and the Wroxall Community and Information Page.

Roller Skating – Every other Friday – Times have been adjusted slightly with a 6:30pm till 8:30pm single session – own skates and safety equipment required - £3 per person. Bar open during the session and open to all residents, not just skaters. Please see the hall Facebook page for updates to skating sessions. **Curry On Wheels orders can be eaten in the lounge during skate sessions.** No other outside food or drinks allowed.

Curry On Wheels – Charles is back! Every Friday night between 6pm and 7pm the curry van is setup in the front car park at Stenbury Hall. Please place your orders in advance by text or WhatsApp to 07534 021153

Table Tennis – Adult sessions £3pp, Monday 10:30 till 12:30, Wednesday 19:00 till 21:00. Junior sessions £1.50pp Wednesday 18:00 till 19:00 – introductory session is free! All equipment provided.

Parkinson's Table Tennis and Social Group £3pp – the **first & third** Wednesday of every month 2pm till 4pm.

Pilates – Every Tuesday from 6pm. WhatsApp 07851 366459 to book. Pre-booking essential.

Dance Classes with Miss Eloise – Learn tap, contemporary, modern, jazz and ballet. Every Monday - kids dance class 4pm till 5pm beginners', 5pm till 6pm Grade 3 Ballet and fun dance, 6pm till 7pm Fun Adult contemporary dance. More info – 07548 987728

Slimming World 09:00 till 11:30 every Friday in the main hall

Rural Beat Surgeries from your local policing team. Please see the hall entrance noticeboard for dates. You can also call PCSO Justin Keefe on 07901 102302 if you are unable to attend one of the sessions.

Wroxall Village Lottery – Tickets cost just £1 and we have winners every single week in the village! All funds raised from the lottery go directly towards hall improvements. This year so far, the lotto has raised £215 keeping us on track to raise nearly £1900 this year. To date, since inception the Wroxall Lottery has raised £7,901! If you'd like to play, go to www.onelottery.co.uk/support/wca or call 01865 678679

VEHICLE & MACHINERY

SALES, SPARES & SERVICE AT YOUR JOHN DEERE LOCAL DEALER

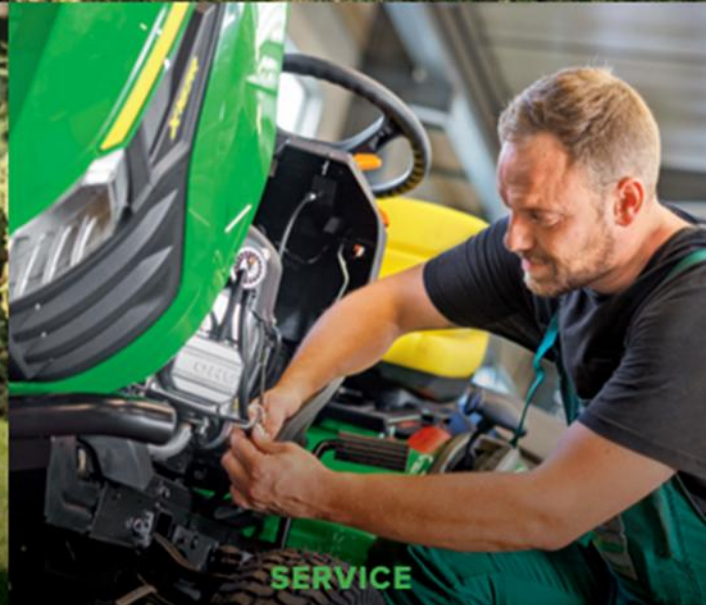

SALES

- AGRICULTURE
- LAWN & GARDEN
- CONSTRUCTION
- GOLF & PROFESSIONAL TURF
- ISUZU D-MAX

SPARES

- REPLACEMENT PARTS
- OILS, GREASE & LUBRICANTS
- LICENSED MERCHANDISE
- 4X4 ACCESSORIES
- OVERNIGHT DELIVERY

SERVICE

- MOWER SERVICING
- 4X4 SERVICING
- DEDICATED AG & TURF TEAM
- BLADE SHARPENING
- TRAILER SERVICING



HUNT FOREST
GROUP

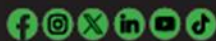

@huntforestgroup

Email us at info@huntforest.com
Visit us online at www.huntforest.com

Find your local Hunt Forest Group branch at

ISLE OF WIGHT

Pritchetts Way, Rookley Industrial Estate, Rookley, Ventnor, Isle of Wight PO38 3LT

Tel: 01983 721 426





Funded by UK Government

WROXALL PARISH COUNCIL

Are you struggling with the Cost of Living?

A Pensioner on Pension Credit?

A household with a Disabled person?

A Household with a person with health issues>

On a Low Income?

We have been granted funding for Electric Throws. Yes- I know the weather is warmer now. We did apply in January! If you would like to be considered please email your details to wroxallparishcouncil@gmail.com or visit the Foodbank for a chat with Mic Prior. They are open on Monday afternoons between 2 and 3.30p.m. or Thursday mornings between 8.30 and 10.30 a.m. All dealings will be confidential, although for audit purposes, we will need to disclose your name and address to IW Council.



Isle of Wight Armed Forces Day will return this year, paying tribute to the Island's dedicated forces community with a day of honour and recognition.

The event, on **Sunday, 29 June**, will once again be held beachside at Eastern Gardens in Ryde, where last year large crowds were treated to an awe-inspiring display by the Red Arrows. While many exciting details for 2025 are still under wraps, attractions already confirmed include thrilling cannon and musket displays, promising plenty of booms and bangs, and an

impressive marching parade with four bands and more than 100 cadets.

Additionally, the Army Air Corps is bringing back their Gazelle helicopter, offering attendees a chance to step into the cockpit, handle the controls, and snap a memorable selfie! It's a day to reflect on the courage and service of our Armed Forces, while offering unique experiences for all who attend.

Event organiser, Ian Dore, said: "With the Red Arrows soaring over the Solent skies last year, Isle of Wight Armed Forces Day was packed to the rafters in support of the Island's forces community.

Isle of Wight Armed Forces Day is a chance for Islanders to show their support for the men and women who make up the Armed Forces community.

From currently serving troops to service families, veterans, reservists and cadets, the popular event provides a much-valued morale boost for the troops and their families. The location itself provides the perfect opportunity to display land, sea and air attractions, along with all you'd expect at an Armed Forces Day.

Enter our
Super Draw

**WIN A LUXURY CITY
BREAK!**

OR £1,000 CASH PRIZE



onelottery

- Tickets cost just £1 a week
- Chances to win up to £25,000
- Play weekly, or just play the Super Draw!
- Win a luxurious getaway this summer!

PLAY NOW:

Go to

www.onelottery.co.uk

Search for: **Wroxall Community**



See website for Terms & conditions. Enter by 26/04/25.

William Hall

INDEPENDENT FUNERAL DIRECTORS

Established 1992



www.williamhallfuneraldirectors.com

OFFICE AND CHAPELS (24 HOURS)
(01983) 868688

PERSONAL ATTENTION DAY OR NIGHT

Full funeral services arranged to individual requirements

- PRIVATE CHAPELS OF REST •
- FLEXIBLE PAYMENT PLANS • CARING FOR THE COMMUNITY •



Golden Charter
Funeral Plans



Springbank, Winford Road, Newchurch
Sandown, Isle of Wight, PO36 0JX



SPRINGWOOD

Woodland Burials



For details of burials that have important benefits for the environment
contact

WILLIAM HALL INDEPENDENT FUNERAL DIRECTORS

Springbank, Winford Road, Newchurch, Sandown
Isle of Wight, PO36 0JX

(01983) 868688

www.springwood-cemetery.com



**Future
Isle of Wight**
A Community Interest Company



ARE YOU ENTITLED TO A GOVERNMENT GRANT FOR FREE ENERGY-SAVING HOME UPGRADES?



Future Isle of Wight is a community interest company helping Island residents improve their homes to make them warmer, more energy efficient, and cheaper to run.

All **FREE** of charge!

Visit futureiow.co.uk/grants to find out if you're eligible.



Insulation

Cavity wall, internal wall and loft insulation to save energy and keep your home warm.



Heating

Air-source heat pumps and high-heat retention storage heaters to reduce your utility bills.



Solar PV

Solar panel installations to meet most of your household's electricity requirements.



129 Pyle Street,
Newport, PO30 1JW



Phone
01983 632460



Email:
contact@futureiow.co.uk

USEFUL NUMBERS

TRADING STANDARDS	08082231133
WROXALL PRIMARY SCHOOL	852290
GENERAL WELFARE (coffee morning)	594153/07951653182
BADMINTON CLUB	854130
BADMINTON CLUB SENIORS	855658
BOWLS CLUB (short mat)	852948
COMMUNITY CENTRE Carole on 07834 597221 or email info@stenburyhall.org.uk	
METHODIST HALL BOOKINGS	Teresa Preston – 853911
ST JOHNS HALL BOOKINGS	07519962746 Sue York
WROXALL CENTRAL STORES	852710

WROXALL PARISH COUNCIL

CLERK TO THE COUNCIL, JACKIE GALLOP, BARNCOURT FARM,
REDHILL LANE, WROXALL PO38 3ER TEL: 07817634516

WROXALLPARISHCOUNCIL@GMAIL.COM

THE COUNCIL MEETS ON THE SECOND MONDAY OF EACH MONTH AT STENBURY HALL AT 19.30. MEMBERS OF THE PUBLIC ARE WELCOME TO ATTEND MEETINGS.

PARISH COUNCILLORS

Stephen Clarke,

15 Mountfield Road, Wroxall

clunkyclarke@sky.com

Cheryl Watts,

17 Mountfield Road, Wroxall

buddylove476@hotmail.co.uk

Vince Wedlock-Ward Elstow,

High Street Wroxall, 01983857349

vince.ward@futureiow.co.uk

David Perfect,

Southview, Coombe Park, Wroxall 07971622472

dperfectiow@gmail.com

Anthony Fineran,

11 Station Avenue, Sandown 07899756148

anthonyfineran@rocketmail.com

Mic Prior

47a Clarence Road, Wroxall 07834979575

micprior66@gmail.com

ISLE OF WIGHT WARD COUNCILLOR

Rodney Downer, Oaklea, Grove Road, Wroxall

01983 854203

rodney.downer@iow.gov.uk

Disclaimer: All articles and advertisements are taken in good faith. We cannot take responsibility for any legal queries resulting from these. Submitted articles do not necessarily reflect the view of the Parish Council. We reserve the right not to print submitted articles, letters or advertisements.

WHERE AM I? Watchbell Lane, Newport