

THE WAY

WROXALL'S PARISH MAGAZINE

JUNE 2025



Photograph contributed by Neville Peachey

Produced and financed by Wroxall Parish Council

Chairmans Report

It is delightful that we can enjoy village life in the midst of what amounts to be an unseasonably warm, early summer. Doubtless, there'll be a hose-pipe ban anytime now. The wild flowers planted last September have proved resistant to the good weather and there is little to show for the 1000s that we planted last September. When the rain finally does arrive, (probably August?) maybe the little seedlings will emerge and provide colour and fragrance.

The Parish Council are working hard to ensure that the inaugural Garage Gallop goes ahead on Sunday the 15th June with as few issues as possible. We have, I believe, about 25 households each holding their own car boot sales on their drives. Some other villages are also running their own Garage Gallop this summer, and many are making charges; ours is running at no cost to the participants at all. We are about to go to print with the 'flyers' to promote the day that will be in Stenbury Hall and the Village shop. Speaking of which, Manager Jack is shortly to be replaced. I have visited him and thanked him for his time and efforts. It is clear to me that his involvement has re-generated the shop; so, in formal recognition, "Thank you Jack."

A recent charitable event took place at Stenbury Hall on Saturday the 3rd May when I hosted a pub quiz in aid of the Ukrainian appeal. We managed to raise several hundred pounds and I found it very humbling that a little village like ours can pull together for people thousands of miles away. We, together with Holy Trinity Church in Bembridge, contributed towards the funeral costs of a victim, Michael, a resident of Kherson, killed in a drone attack. I sincerely thank Jan Dyer for everything that she did.

My role as Chairman is many and varied. I am due to attend a Highways meeting which I will report on next month, to discuss the condition of the main road - a subject which prompts much discussion. The Wroxall Minibus Association is being wound down and legal advice is being sought to confirm what may be done with the funds that remain. I recently had the privilege of presenting the pupils of our school with mugs that they designed to commemorate VE day. The pupils were well informed as to what the celebrations were all about and it was clear to me that they are mindful of the past.

We currently have two vacancies on the Parish Council. If you fancy coming along to a meeting or two to familiarise yourself with what we do, you would be most welcome. At the end of Parish proceedings there is space and time for public questions. We meet on the second Monday of each month - next one June the 9th. You might even want to become involved?

Finally, as we go to print there is one allotment now free. As one looks at them from the 'gates' the top right-hand pitch is available. Please contact the Parish Clerk if you're interested (see email addresses within the back cover). Wishing you all a peaceful, safe, happy and warm summer

Steve Clarke (Chairman, Parish Council)

Polite request

The residents of Worsley Court, St Martin's Road would ask that dog walkers are respectful of the open plan grass area at the front of their properties and keep their dogs under control. Please could dog owners ensure that they pick up any dog mess as it's extremely unpleasant to walk it indoors accidentally.

Thank you for your cooperation.



Funeral Notice for Eileen Rann

Mrs. Eileen Rann, former Church Warden and member of Wroxall Church, sadly passed away, very peacefully, after a short illness, on the 2nd of May. Her funeral will take place at Wroxall Church on Tuesday the 10th of June at 12 Noon, followed by the committal at The IOW Crematorium. There will be afternoon tea served at the Church Hall afterwards and all are welcome to attend. Family flowers only, donations are to The Mountbatten Hospice via William Hall or on the day.

So, I hear Mr Wroxall Peacock...

So, I hear you chose to migrate from grounds of splendour, to now roam our St Johns Road. You claimed your place to roost each night above a bus stop; in a tree I believe.

By day venturing slowly and majestically across the road, you make your way to the houses of those that offer daily feed. Drivers slow to a halt. Making your way from one side to the next, trailing your train of iridescent colours of blue and green.

Unaccompanied you roam, affectionately named as Percy, short for Perseus or Percival, which should it be? A visit to Wroxall Stables, there you are known only as Peter. We are left to only wonder why and when you left the Grounds of Appuldurcombe. Were there others as handsome as you together surrounded by a muster of Peahens? These questions I sometimes ponder.

I look forward to a day when I too will slow my car to a halt to let you pass. In that moment I will say 'Hello Percy, I and others are glad you chose St Johns Road as your home'.

Fireworks Alert at Appuldurcombe

A wedding is being held at Appuldurcombe on 19th of July, and there will be fireworks at the end of the reception around 10.00pm ish. The fireworks are being put on professionally by Mike Crookes of Titanium Fireworks, who is aware of the need for slightly quieter fireworks. Thank you for your understanding.



Let's Talk Mortgage

www.prospectmortgage.co.uk

- Mortgages
- Remortgages & Switching
- Equity Release
- Life Insurance & Protection
- Holiday Lets
- Self Builds
- Secured Loans
- Home & Landlords Insurance

The Prospect team are experienced and love to help. We meet clients in person, virtually by video conference or by telephone. We will listen carefully to your needs and priorities and survey the entire marketplace before making any recommendations to you

Give us a call today to see how we can help you

Tel: 01983 616666

Email: info@prospectmortgage.co.uk

Your home could be repossessed if you do not keep up your mortgage repayments

Prospect Mortgage Services is Regulated and Authorised by the Financial Conduct Authority FRN: 647962

Registered Address: The Old Piggery, Cheeks Farm, Merstone Lane, Merstone, Isle of Wight PO30 3DE

WROXALL PARISH COUNCIL

We have one allotment available. It is not one for the faint hearted. Please contact Jackie Gallop on 07817634516 or email clerk@wroxallparishcouncil.gov.uk to arrange a viewing.

GRANTS TO LOCAL ORGANISATIONS

Wroxall Parish Council will again be considering providing grants to local organisations. Application forms are available from Jackie Gallop clerk@wroxallparishcouncil.gov.uk or on our website www.wroxallparishcouncil.org.uk The closing date is 23rd June and late applications will not be accepted. Please see grant form for financial requirements, and you will be required to attend the Parish Meeting on 14th July to answer any questions Councillors may have.

COOPTION OF A PARISH COUNCILLOR

The Parish Council has agreed to the co-option of a person to serve on Wroxall Parish Council. Anyone wishing to be considered and who is eligible* to serve as a Parish Councillor should notify the Clerk to The Council by email or letter by 1st July 2025.

Date 13th May 2025 Signed.....*Jackie Gallop*.....Clerk to Wroxall Parish Council

Jackie Gallop, Barncourt Farm, Redhill Lane, Wroxall, Isle of Wight, PO38 3ER
Tel:07817634516 Website: www.Wroxallparishcouncil.org.uk
Email: Clerk@Wroxallparishcouncil.gov.uk

*A LOCAL COUNCILLOR MUST BE 18 YEARS OF AGE OR OVER AND A British subject or qualifying commonwealth citizen, a citizen of the Republic of Ireland or a citizen of another Member State of the European Community.

He or she must also fulfil at least one of the following criteria:

1. During the whole of the 12 months before nomination occupied land or premises as owner or tenant in the parish area or,
2. During the same period resided in the Parish, or within 4.8km thereof, or
3. During the same period had her/his principle or only place of work in the Parish, or
4. At the time of nomination be registered as a local government elector for the administration area of the Parish.

The person should not be disqualified from being elected by reason of any disqualification set out in Section 80 of the Local Government Act 1972, or any decision made under section 79 of the Local Government Act 2000

M BUTCHER

Building Contractor

Matt Butcher

Tel: 07811240419

- General Building
- Qualified 360 Excavator Operator
- Brickwork NVQ
- Stonework
- Roofing
- Public Liability Insurance

19 Years Trading Experience

Highly skilled professional, known for my meticulous attention to detail, ensuring every project undertaken is executed flawlessly.

NVQ Qualified Bricklayer
CSCS Skilled Worker Card
NPORS Operator Card

St John the Evangelist

Priest in charge Vacancy - for all enquiries please call the Church Warden

Warden Mrs Pat Green Tel 07513182484

Hall bookings Mrs Susan York Tel 07519962746

Cost £12.50 per hour; if any catering required, please ask for details

Services in June

8th June. 10am Brunch in the hall a song and a prayer no sermon followed by breakfast

22nd June 10 am. Communion Service with a visiting Minister

Please remember that even though we have no Priest our services will still be held

Also any questions about Christening, Weddings and Funerals please contact a warden

Your support at this time would be very much appreciated

Quiz night

This will be on Wednesday 11th June at 7.30

All are very welcome £2 per person includes tea/coffee and biscuits

Wroxall Woollies

Every Thursday at 10am in the hall

This is a very friendly group you don't have to knit or crochet just come along for a cuppa and a chat you might make new friends £2 per person. We have taken a selection of toys to St Mary's Children's ward and £20 to friends of St Mary's which we collect in 5pence pieces

Our last fund-raising event was in aid of MND and raised £135 A very big thank you to all who came.

Bingo and Beetle drive

1st June at 2 pm in the hall £3 per person Tea and cake included



Paws and Relax

**Home based dog sitting and
boarding**

Contact: Tom Johnson

Tel: 07854 905 861

Email: Tom22Johnson@yahoo.com



NAILS BY EME IOW

SERVICES

- SET OF SCULPTED ACRYLIC OR GEL EXTENSIONS £35
- SET OF FIT TIPS £30
- GEL MANICURE £25
- GEL PEDICURE £27
- EXPERT NAIL INFILL £24
- PRODUCT REMOVAL £10

book
NOW



nailsbyemeiow@gmail.com



07495 090949 / 0800 8611789



Clarence Road, Wroxall
Home services available under request



nails_by_eme_iow

scan the code to book with fresha



WHERE AM I?



Each month we will feature an Island location from an odd angle. Can you guess where it is?

Answer Back cover

Photograph contributed by Neville Peachey

CITIZENS ADVICE BUREAU Isle of Wight **Call us on 01983 823898**

We are a charity that has helped the IW since 1964

We provide specialist services like Tax and Macmillan Cancer Support

Much of our work is carried out by volunteers

We are a Hate Crime Reporting Centre Our
service is absolutely free to use

NPC PROPERTY SERVICES

Lime Mortar re-pointing specialist

Interior/Exterior painting, Fencing & Roofing

Decking, Facias & Gutters

Free advice and estimates

Tel: 857042 or Mobile 07821 447270



WROXALL PRIMARY SCHOOL



& WROXALL ROBINS PRE-SCHOOL

SCHOOL TOURS AVAILABLE NOW



Challenge – Achievement – Resilience – Enjoyment

**CONTACT US NOW TO
BOOK A TOUR**

01983 852290

office@wroxallprimary.co.uk

www.wroxallprimary.co.uk

"The strong positive relationships between staff and pupils makes the school a happy place" – Ofsted

"Wroxall Primary is a caring school where my child feels safe and seen" – parent survey

"This is a fantastic school. I would recommend it to anyone and everyone!" – Parent Survey

We have had a fabulous few weeks in school. The sun is shining which makes everyone feel a bit brighter and it has been wonderful to see lots more outdoor learning happening across the school.

Wroxall Robins enjoyed a lovely trip to the Wildheart Sanctuary recently. It was a beautiful day and the children really enjoyed seeing all the animals up close. I heard the lion was a big favourite! We are already planning our leavers trip for the Robins moving up to big school and I am so proud that we can make these wonderful memories for them.

Nightingale class also enjoyed an animal encounter with a trip to Nettlecombe Farm.

They got to feed and hold so many different animals. It was a wonderful, hands-on experience which is only offered to schools and we are hoping to book again next year.



Lots of children and staff took part in Walk the Wight last weekend. The weather was perfect and children have been proudly displaying their medals in school. A very well done to everyone who got involved in this worthwhile event.

We welcomed Steve and Jackie from the Parish Council into school to present the children with their VE mugs commemorating the 80th anniversary of this historic day. We ran a competition in school for children to design the mugs that were created and their submissions were excellent. We are told the Judges found

it really difficult to choose their winners. The winning designs from Dotty and Scarlett were given out to children in their key stages. A big thank you goes to Wroxall Parish Council for collaborating with us on this project and for purchasing the mugs.

At the time of writing we are in the middle of KS2 SATS week. The children have been working so hard to prepare and this is their chance to shine. No matter the result, we want them to have a positive experience of the week and we know they are doing their very best. We are so proud of them all.

We have so much more to look forward to this term including a very exciting residential trip to London for year 6. Fingers crossed the sunshine will continue!

Miss Hopkinson – Headteacher

The Lonely Peacock by Tabitha Steele, age 10

The Lonely Peacock, Sits in the tree
It lost its flock, it lost its glee
It needs a friend, A mate, A date
It needs a pal, A buddy, A gal



I noticed one day, it looked quite sad
It wants to play, But with who?
And I just knew, it must be so blue
With its lovely green tail, but no female, to show it to
The lonely peacock, Sits in the tree
It lost its flock, it lost its glee
To bring it back, it needs a pack
And it will cry out, With glee



QUIZ NIGHT

Held in the bar at Stenbury Hall
on the last Wednesday of every
month.

7pm - 9pm, 3.00 per person

With a prize for each member of
the winning team (max: 6 persons per team). Come along
for a light hearted evening of quizzing; includes Music,
Art, TV, History, Science, etc

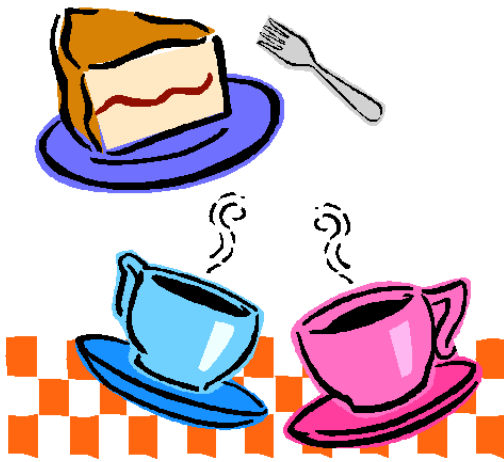

WROXALL VILLAGE COFFEE MORNING

AS ALWAYS, WE WOULD LIKE TO WELCOME EVERYONE TO OUR COFFEE MORNING. IT WOULD BE SO GOOD TO SEE MORE MEN ATTEND AS WE ARE QUITE LOW ON MALE COMPANY.

IT TAKES PLACE EVERY TUESDAY IN ST JOHNS CHURCH HALL BETWEEN 10 - 12 WITH COFFEE, TEA, BISCUITS AND A RAFFLE TICKET FOR JUST £3 ON THE LAST TUESDAY OF THE MONTH WE HAVE ONE GAME OF BINGO WITH

AN ASDA VOUCHER FOR THE WINNER, THERE IS NO CHARGE FOR THIS GAME, IT IS INCLUDED IN THE £3. ALSO ON THAT DAY....NO BISCUITS....IT'S CAKE.

IT WOULD BE GOOD TO HAVE NEW MEMBERS AS WE ARE A LIVELY BUNCH AND THERE IS SO MUCH MORE ON OFFER THAN JUST COFFEE AND BISCUITS. COME AND JOIN US AND DISCOVER ALL THAT IS IN OFFER.

for those jobs **outdoors**



MAKITA JANSEN KUBOTA NILFISK HAYTER TORO CUB CADET AND MANY MORE



*Expert advice
No better price*



STUBBINGS BROS
meeting your machinery needs

call us on **551443**
Chale Green, IW • jobsoutdoors.co.uk

 NEIGHBOURHOOD POLICING TEAM

RURAL BEAT SURGERIES



Your local Neighbourhood Policing Team will be holding the following beat surgeries at:

"WROXALL LIBRARY"

UPCOMING DATES:

Thursday 09/01/25

Thursday 06/02/25

Thursday 06/03/25

Thursday 03/04/25

Thursday 01/05/25

BETWEEN 10am to 11am

If you can't attend and need to speak to someone,
You can ring PC CLAPP 07974049899 or
PCSO KEEFE 07901102302.

 www.hampshire.police.uk
 Deaf? Non-emergency text
07781 480999
 For crime and community information
www.hampshirealert.co.uk

**HAMPSHIRE
ALERT**

**HAMPSHIRE
CONSTABULARY**
101



Need a Tutor?

Let me help your student succeed. One to one tuition by qualified teacher which is tailored to individual needs.

- English GCSE/SAT's/11+
- Dyslexia/Literacy support in a range of subjects
- Exam techniques/Study skills

**Contact Susan for
further information:**

07954-168006

Village Family News

We would like to add items of local announcements to The Way. Births, Marriage's, Obituaries, special

anniversaries.

Often it takes a few weeks to hear

the happy or sad news. Please feel free to send in details for publication

to Wroxallparishcouncil@gmail.com

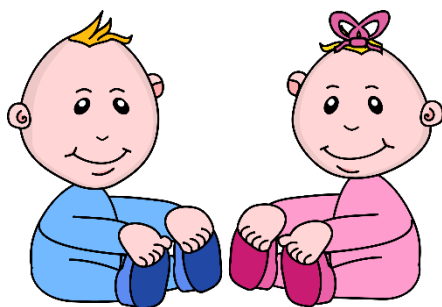

The Ark of Animalia

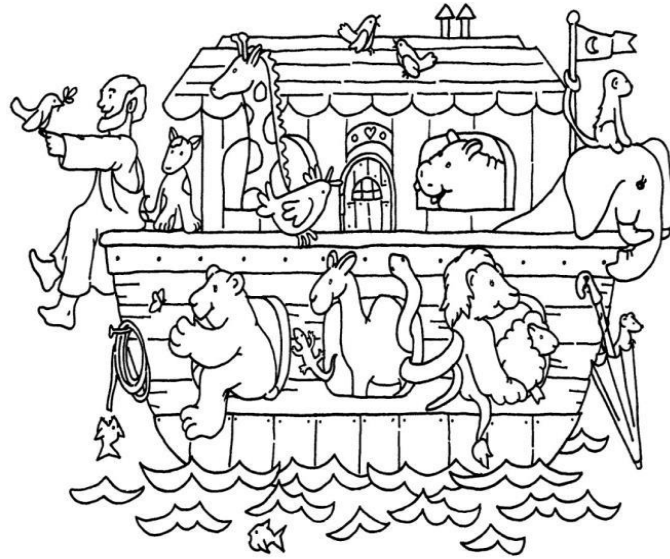

Do you want to go on Holiday but worried about leaving your pets?

Do you have a dog who is home alone all day?

Does your pet suffer from separation anxiety whilst you're at work?

If you answer yes to any of these questions the Ark of Animalia is here to help you solve these problems?

We offer pet sitting for your pets in our own home, with a secure garden in a loving caring environment or we can offer pet sitting in your home so they never have to leave their familiar surroundings?

We have experience of looking after many animals from cats, dogs, reptiles, bearded dragons, chameleons, snakes, chickens, small pets like hamsters or gerbils and tropical and marine fish, outside pets, rabbits, guinea pigs, birds, tortoises etc. Any pets considered.

We also offer dog walking too?

We update our knowledge regularly with different animal courses, fully insured and CRB checked. Prices start from £10 per hour.

Special discounts for regular and holiday sittings. Call us for a free quotation and availability. Just call Cheryl on 0771 933 2376

WROXALL FOODBANK

In Stenbury Hall

Mondays 2.00 pm - 3.30 pm
Thursdays 8.30 am - 10.30 am

**Any donations are always
welcome, these may be left in
the Library**

No Vouchers Required

**All are welcome to come along, either
regularly or on the odd occasion when
you are struggling**



- JOINERY
- KITCHENS
- BATHROOMS
- ALTERATIONS
- FITTED FURNITURE
- LOFT CONVERSIONS
- EXTENSIONS
- GARAGE CONVERSION

For all building works call us . . .

☎ **01983 645301**

☎ **07929 040060**

✉ enquiries@mrcjoinery.com

🖱 mrcjoinery.com

**REPUTATION
BUILT ON QUALITY**

Find us on
facebook

Sonemarg, Avenue Road, Wroxall, Isle of Wight



JUNE 2025 SUNDAY SERVICES

1 JUNE

Morning Service
Teresa Preston

10.30 am

8 JUNE

Morning Service
Mike Hackleton - Communion

10.30 am

15 JUNE

Tea Service
Neil McCarthy

3.00pm

22 JUNE

Morning Service
Teresa Preston

10.30 am

29 JUNE

Cafe Church
Simon Cooper

10.30 am

ALL WELCOME



COMMUNITY CAFE

- CRAFT
- JIGSAWS
- BOARD GAMES
- POOL
- OR JUST SIT AND CHAT

WHATEVER YOU WANT TO
DO YOU CAN EXPECT A
HOT DRINK, CAKE AND A
WARM WELCOME.

THURSDAY 2 - 4 PM

LAST CHANCE TO JOIN
Garage Gallop
Sunday the 15th June 2025



15th June 2025 10. am to 2pm, Visit over 20 Driveways
around the village selling goods.

No driveway or small amount to sell? There will be a table top
sale at Stenbury Hall too for Wroxall Residents. Printed maps
will be available.

Refreshments at Stenbury Hall and Wroxall Central or why
not bring a picnic and enjoy the stunning views from our
Recreation Ground. Parking around village plus at the
Recreation Ground. Toilets at Stenbury Hall.

It's not too late to join the Garage Gallop or Table Top Sale at
no cost. Numbers limited for table top sale. Please email
Wroxallparishcouncil@gmail.com.

Please check your house insurance covers you.

EMAIL: Clerk@wroxallparishcouncil.gov.uk

GoodOaks

Quality Care at Home

GoodOaks Homecare Isle of Wight The Island's new Homecare Provider

Visiting Care

GoodOaks works with your family, friends, neighbours, GPs, district nurses and other health professionals to form a team with a common purpose – your safety and well-being.

From 30 minute visits to 24 hour care, GoodOaks' care professionals help people in their own homes with:

- Personal care such as getting up and dressed in the morning
- Preparing meals and medication
- Companionship
- Housework
- Shopping and escorting to appointments



Live-in Care

Live-in homecare is a bespoke and flexible alternative to residential care. GoodOaks' full-time, one to one live-in care professionals provide personalised, dependable and quality support and companionship.

Live-in care professionals stay with you at home day and night, often for at least two weeks at a time. They can help with the running of the house as much as desired, as well as provide personal care and companionship.

With our help, clients are able to stay in the familiar surroundings they have spent their lives shaping.

Care packages include laundry services and qualified DBS checked maintenance persons who can assist with emergency home repairs.

GoodOaks provides experienced and friendly care professionals who can adapt to clients' routines to provide person-centered care ensuring safety and independence at home.

Camelia is the Registered Manager of the new domiciliary care provider in Lake and says: "our premium service provides an unparalleled level of bespoke dependable and quality care. Many people will probably know me from managing a nursing home in Shanklin, I am a Registered Nurse with more than 15 years nursing experience.



"The GoodOaks team cared for my mum during the last 3 months of her life.

Carrying out personal care is a hard job. Everyone wants to be treated differently. GoodOaks executed their service thoughtfully, listening to what was required and trying their best to deliver it. Several members of the team went

above expectations to make extra effort to offer comfort and dignity. They were all proficient with the equipment. I had confidence that my mum was well looked after."

Looking for that extra space for your visitors or have family and friends who wish to stay and explore the wonderful Island and all that it has to offer, then look no further than the Dairy Barn.



Dairy Barn is a 5-star Gold Award 3-bedroom self-catering barn conversion located in an idyllic and peaceful rural setting on a working farm at Wroxall, with access to miles of public rights of way to explore the surrounding countryside. It has a large sunny lounge, separate diner, well-equipped kitchen and three en-suite bedrooms.

<http://www.dairybarnisleofwight.co.uk/>

Please contact the Property Manager, Sally Richards, on 01983 855163/07581 410330 or sally@theiow.co.uk for more information.



Sunny spring at the Isle of Wight Donkey Sanctuary

Our donkeys are absolutely loving the warm, dry weather – we hope you are too! Most

are out in the paddocks, many enjoying a spot of sunbathing. If you see donkeys wearing what looks like giant sunglasses - these are fly masks which give them protection from flies and other irritants, whilst letting them see clearly.

As you know it's not all sunbathing in the paddocks – we care for many elderly and poorly donkeys. Two recently rescued donkeys needed urgent treatment costing over £4,000 at the mainland hospital – and that was before they could come and live with us. Now happily settled and greeting visitors near to the entrance, they will require on going love and care.

To help with our continuously rising costs, we have just launched our very own lottery. For £1 a ticket you go into a weekly draw with a £25,000 jackpot! If you'd like to play and support our donkeys head to

www.iowdonkeysanctuarylotto.co.uk.

Thank you so much for all your support. Don't forget we're free to enter and we're open every day. Whether you enjoy a picnic in the meadow, a gentle stroll around the site or something delicious in our café, we'd love to see you soon.

All of us at the Isle of Wight Donkey Sanctuary

P.S. If you're having a spring clear out and you'd like to pass on any complete jigsaw puzzles, we'd love to top up our second-hand puzzle and book stall. Please drop them into the café or the welcome hut any time we're open.

iowdonkeysanctuary.org

Abigail Fox

Head of Communications and Marketing

Isle of Wight Donkey Sanctuary

01983 852693

Lower Winstone Farm, Wroxall, Isle of Wight, PO38 3AA

The Window Cleaner

Jamie Downer
Mobile 07563 186533
email.jamiedowner95@gmail.com

Local, Reliable and Affordable
Window, Fascias and soffits,
Conservatories
High Reach and Traditional
Fully Insured

Established 2015

let's talk

refreshment
encouraging and equipping

Mission

COFFEE MORNING

Wroxall Methodist Church

Saturday 28th June 2025

10am to Midday

**Join for drinks, worship, prayer
and chat as we take time to talk
mission with Refreshment UK**





JULIE

State Registered Hairdresser

Ladies' & Gentlemen's Hair Stylist

IN YOUR OWN HOME

840373

Mobile: 07855190112

PROFESSOR CLEAN & CLEARANCE

RUBBISH REMOVAL & CLEANING SERVICES

LOCAL HOUSE CLEANING EXPERTS &

CLEANING SPECIALISTS WE PROVIDE

OUTSTANDING PROFESSIONAL SERVICES TO

PRIVATE HOMES & BUSINESSES

THROUGHOUT THE ISLE OF WIGHT FULLY

INSURED WITH WASTE CARRIERS LICENCE

**PHONE 07376 741576 FOR A FREE, NO HIDDEN,
COSTS QUOTATION**



**Do you have a gas boiler and or an open
fire?**

**If so, for your own safety, you
should have a carbon
monoxide sensor.**

**Cllr. Vince Wedlock-Ward has
secured 100 free ones.**

**If you would like one, they are
available from the Foodbank or my emailing him at
vince.ward@futureiow.co.uk**



ADVERTISING IN THE WAY

Do you have a business in Wroxall? Do the 870 households in Wroxall know about it? You may advertise online or by other means, however many people still do not have internet access. Did you know that you can advertise in the Way. Sadly, we have been faced with a substantial increase in printing costs and therefore advertising will now be as follows:

Full Page £160 for the year - Half Page £80 - Quarter Page £40 - Eighth Page £20.00 (Only suitable for very small adverts)

The Way reaches all 870 households in the village and is published 11 times a year.

It is also in full colour on our website and facebook page each month. For further details please contact Jackie

Gallop on 07817634516 or email
wroxallparishcouncil@gmail.com

O G Davis Plumbing

All aspects of plumbing undertaken

No job too small

Fully insured

City & Guilds qualified

07852739700

ogdavisplumbing@hotmail.com



To find out more about our volunteer roles please pop into the Wroxall library & fill out a volunteer form or email info@stenburyhall.org.uk.

Would you like to join the Wroxall Community Association team? Do you feel you have something you can offer the village and would you be prepared to give up a couple of hours a week to help improve the facilities at Stenbury

Hall? Benefits are available for volunteers and we are constantly reviewing how to improve those benefits. The committee meet once a month and work together to see how we can both raise funds to repair and update the hall as well as provide some fun for the village.

A Special Thank You – We have lots of volunteers behind the scenes here at Stenbury Hall but sometimes there's volunteers who are absolute rocks, there all the time to quietly do jobs that you may not even know about. So, this month we'd like to say a huge thank you to Hev, who puts up all our flags throughout the year and as the seasons and holidays change. We'd also like to say another huge thank you to Di who washes all of the hall's tea towels. Small jobs that make a massive difference. Thank you to you both.

WightAid & Parkinsons Table Tennis – A huge thank you to our Hall Manager, Teresa Preston, who secured a huge £3580 grant with WightAid for the purchase of new table tennis equipment including a new robot, two new tables, a rebound board and some new balls. Over the coming weeks these new items will be arriving with direct benefit to our Parkinsons Table Tennis Group. Table Tennis is a great sport for all, but it has particular benefit for those with Parkinsons and encourages hand-eye coordination and stimulates mental awareness as well as being a great social event to build friendships and exchange information between sufferers. The sessions are run by volunteers Jim and Jenny.

Pickleball – If you've never heard of it, it's a sport that combines elements of badminton, tennis and table tennis. We are very excited by this new club addition. We have a fully booked Thursday session which runs from 1pm till 3pm and a **Tuesday session** (run by El Capitano, Vernon) that has some spaces and runs from 2pm till 4pm. It only costs £3 to play if you're interested. Please message us at info@stenburyhall.org.uk if you're interested in either playing or running a club on our behalf. Private hire of this equipment is also available.

Wroxall Foodbank - opening times Monday 14:00 till 15:30, Thursday 08:30 till 10:30am. Accessed through the kitchen side door. The foodbank is open to all who require it. A **BIG** thank you to the volunteer team who run our foodbank. You make a huge difference and it's really appreciated. Run by volunteers Mic, Ann, Gill, Jo & Tesni.

Community Library - open Monday to Friday 9am to 6pm for all residents, the door is open. If you use the library, let us know what you think. We'd love to hear your feedback. Thank you. We need new or better shelving for the number of books we have. If anyone can help please at the first point contact the halls committee, thank you. We are also on the lookout for a new librarian to sort through and replace, rotate the books. If you're interested, please get in contact.

The Book Club – Held in the Community Library on the 2nd Tuesday of every month at 16:30. Every month they choose a new book and vary the theme, then meet to discuss it. If you like reading and a good chat with friendly likeminded people, you are welcome to join. No subscription costs apart from the books you choose. Run by volunteers Mic and Penny.

Bingo - every Tuesday at 19:30 in the Worsley Lounge from the 8th April. Bar open. This is a fun group and a welcoming atmosphere, come along and join in the fun. Run by volunteers Jan and Linda.

Quiz night – the last Wednesday of every month, doors open from 18:30 in the Worsley Lounge. £3 per person. Maximum 6 people per team. Bar open. Hosted by Quizmaster Steve! Run by volunteers Chris and Mandy

Karaoke Fundraisers – Once a month in the Worsley Lounge helping to raise money for your community hall and for our tireless Treasurer Jan's number one passion, animal shelters in Ukraine. Bar open all evening and all are welcome. Raffles, bad singing and occasionally some good singing too! Come and join the fun, new dates released via our Facebook page and the Wroxall Community and Information Page. NEXT CONFIRMED DATE 21st JUNE. Run by volunteer Jan

Roller Skating – Every other Friday – Times have been adjusted slightly with a 6:30pm till 8pm mix in disco session followed by an 8pm till 9pm adult session – own skates and safety equipment required - £3 per person. Bar open during the session and open to all residents, not just skaters. Please see the hall Facebook page for updates to skating sessions as dates can vary. **Curry On Wheels orders can be eaten in the lounge during skate sessions.** No other outside food or drinks allowed. Sessions are run by our volunteers Jon and Jess.

Curry On Wheels – Charles is back! Every Friday night between 6pm and 7pm the curry van is setup in the front car park at Stenbury Hall. Please place your orders in advance by text or WhatsApp to 07534 021153

Table Tennis – Adult sessions £3pp, Monday 10:00 till 12:30, Wednesday 19:00 till 21:00. Junior Coaching Sessions with Top Coach, Don Hobbs £3pp Wednesday 18:00 till 19:00 – introductory sessions are free for all sessions except coaching sessions. All equipment provided. Run by volunteer Jon.

Parkinson's Table Tennis and Social Group £3pp – the **first & third** Wednesday of every month 2pm till 4pm. Run by volunteers Jim and Jenny.

Pilates – Every Tuesday from 6pm. WhatsApp 07851 366459 to book. Pre-booking essential.

Dance Classes with Miss Eloise – Learn tap, contemporary, modern, jazz and ballet. Every Monday - kids dance class 4pm till 5pm beginners', 5pm till 6pm Grade 3 Ballet and fun dance, 6pm till 7pm Fun Adult contemporary dance. More info – 07548 987728

Slimming World 09:00 till 11:30 every Friday in the main hall

Rural Beat Surgeries from your local policing team. Please see the hall entrance noticeboard for dates. You can also call PCSO Justin Keefe on 07901 102302 if you are unable to attend one of the sessions.

Wroxall Village Lottery – Tickets cost just £1 and we have winners every single week in the village! All funds raised from the lottery go directly towards hall improvements. This year so far the lotto has raised £660 keeping us on track to raise nearly £1551 this year. To date, since inception the Wroxall Lottery has raised £8,346! If you'd like to play go to www.onelottery.co.uk/support/wca or call 01865 678679

Enter our
Super Draw

Win a £1,000 B&Q
Voucher

OR £1,000 CASH PRIZE

onelottery



Island
MEMORIALS

Bespoke, Traditional and Contemporary Memorials
Crafted in Natural Stone, Granite & Marble.

Additional Inscriptions & Renovations.



Presented by: Jason French

BRAMM

British Register of Accredited
Memorial Masons

Tel: 01983 866495

www.islandmemorials.co.uk islandmemorials@gmail.com

Island Memorials Ltd

Providing A Complete Monumental Masonry Service
to the Island Community

ApolloBlinds

Blinds, Awnings & Shutters
Serving the Island for over 30 years
Telephone 01983 402230

Email isleofwight@apollo-blinds.co.uk

www.apollo-blinds.co.uk/isle-of-wight

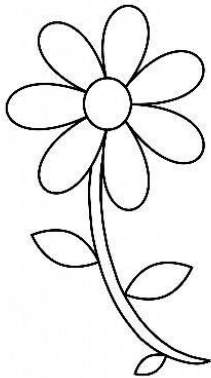

**Is it time to do something new?
Visit Ventnor Flower Arranging Club
Fun Friendship and Flowers!
Come and join us at Whitwell Village
Hall to enjoy workshops and
demonstrations in the art of flower
arranging. We are a
friendly group, who also enjoy summer
lunches, plant sales and much more.
Please contact Janet 01983 864104**

**Stenbury Hall -
'Quiz Night'**

SPIRIT STUDIO

Karen Prescott

Pilates, Yoga, Fitness
Instructor

Reiki, Violet Rainbow Healing

karenprescott@live.co.uk

07890 425169

**LOOKING
FOR A
VENUE TO
HIRE?**

STENBURY HALL

Offers a lounge,
hall, kitchen & bar

info@stenburyhall.org.uk



Ben's Gardening Services

- *Full Garden Maintenance & Tidy up*
- *Weed Spraying Licence*
- *Chainsaw Certified*
- *Hedge & Tree Pruning/Trimming*
- *Lawn Mowing*
- *Planting & much more!*

Email: bensgarden@outlook.com

Phone: **07563677310**

Foot Care Specialist

We offer gentle and caring treatment, for a wide range of foot ailments,
including –

- | | |
|---------------------------|--------------------------------|
| ● Such as nail trimming | ● Removing dry/ hard skin |
| ● Corn removal | ● Removing callouses |
| ● Ingrown nails | ● Diabetic foot care |
| ● Reducing nail thickness | ● And all your other foot care |

We do not charge an assesment fee.

Surgery & Home appointments - **£30.00**

Please call - Tel: (01983) 755557 / 07730 13 13 45



Dear residents,

I received a report about weeds and litter on the path near the steps going up to Stenbury View and have reported it to Island Roads.

Good news regarding the Bothy in the Cemetery.

I have been speaking with a senior officer of Property Services within Isle of Wight Council. As you may know local craftsmen volunteered to fix the Bothy roof but this proved impossible because of insurance and Health and Safety. The officer has

permission from his line manager to get quotes for a new roof for the Bothy.

Bus stop - the hole in front of the Church bus stop is to be repaired properly soon. Temporary repairs have taken place but have proved unsatisfactory because the buses pushed out the tarmac placed in the hole.

Not on a Council note it is amazing how much (May) Hawthorn blossom is out this year. I don't think I've ever seen so much. It is spectacular especially in St John's Road.

As was stated in a previous report a meeting was held on May 15th with the Parish Council and Isle of Wight Council Highways Dept about the state of the roads in Wroxall.

Kind regards Rodney Downer.

Please do not hesitate to contact me on 07594581076 or email Rodney.downer@iow.gov.uk,

Chris Preston

Painter, Decorator and
Maintenance

1 Castle Lane

Wroxall

01983853911 Mobile: 07946202704

Extracta Cleaning

Carpet, upholstery, rug cleaning specialists
End of tenancy cleaning/Hoarder specialists
Fully insured, Free estimates and advice
Contact: - 528720 Mobile: - 07967531576

CITIZENS ADVICE BUREAU Isle of Wight **Call us on 01983 823898**

We are a charity that has helped the IW since 1964
We provide specialist services like Tax and Macmillan Cancer Support
Much of our work is carried out by volunteers
We are a Hate Crime Reporting Centre Our
service is absolutely free to use





**WHY NOT PLAY
A ROUND OR
TWO OR EVEN
JOIN?**

**VENTNOR
GOLF CLUB**

**The course with
the view,
Established 1892.**

**Steephill Down Road, Ventnor, Isle of Wight PO38 1BP Tel :01983
853326 or Email: Secretary@ventnorgolfclub.co.uk Website:
www.ventnorgolfclub.co.uk**

AS Home Improvements

An Experienced Local Professional

**So if your thinking of a New
Kitchen or Bathroom**

or

Simply need repairs for your

WC, Taps, Gutters, UPVC Fascias, or Doors etc.

Small Jobs very welcome

Please call Tony on 07595 222536



**2pm. St Johns Church
Hall. £3.00 per session
including tea and
biscuits. New players
always welcome. Dates
for 2025:**

June 2nd. July 7th.

Oct 6th. Nov 3rd.

Dec 1st.

**Ann White Tel.
853977**

VEHICLE & MACHINERY

SALES, SPARES & SERVICE AT YOUR JOHN DEERE LOCAL DEALER

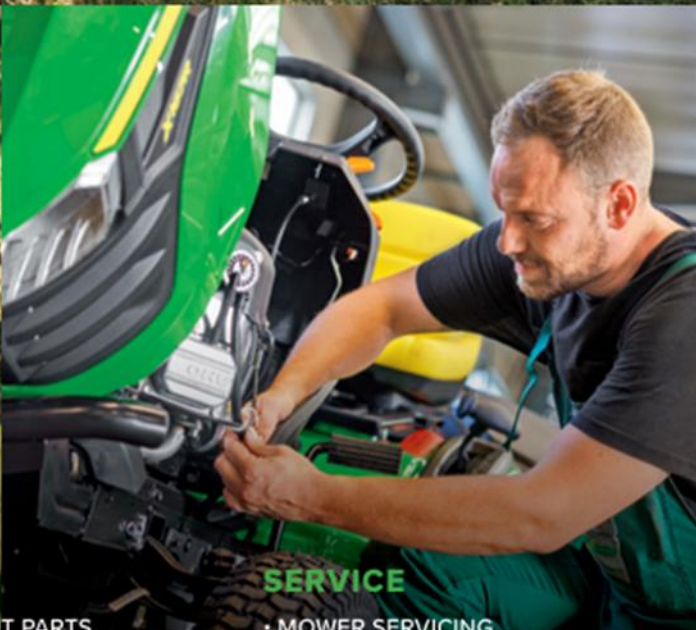

SALES

- AGRICULTURE
- LAWN & GARDEN
- CONSTRUCTION
- GOLF & PROFESSIONAL TURF
- ISUZU D-MAX

SPARES

- REPLACEMENT PARTS
- OILS, GREASE & LUBRICANTS
- LICENSED MERCHANDISE
- 4X4 ACCESSORIES
- OVERNIGHT DELIVERY

SERVICE

- MOWER SERVICING
- 4X4 SERVICING
- DEDICATED AG & TURF TEAM
- BLADE SHARPENING
- TRAILER SERVICING



HUNT FOREST
GROUP



@huntforestgroup

Email us at info@huntforest.com
Visit us online at www.huntforest.com

Find your local Hunt Forest Group branch at

ISLE OF WIGHT

Pritchetts Way, Rookley Industrial
Estate, Rookley, Ventnor, Isle of
Wight PO38 3LT

Tel: 01983 721 426

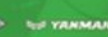



**Funded by
UK Government**

WROXALL PARISH COUNCIL

Are you struggling with the Cost of Living?

A Pensioner on Pension Credit?

A household with a Disabled person?

A Household with a person with health issues>

On a Low Income?

We have been granted funding for Electric Throws. Yes- I know the weather is warmer now. We did apply in January! If you would like to be considered please email your details to wroxallparishcouncil@gmail.com or visit the Foodbank for a chat with Mic Prior. They are open on Monday afternoons between 2 and 3.30p.m. or Thursday mornings between 8.30 and 10.30 a.m. All dealings will be confidential, although for audit purposes, we will need to disclose your name and address to IW Council.



Isle of Wight Armed Forces Day will return this year, paying tribute to the Island's dedicated forces community with a day of honour and recognition.

The event, on **Sunday, 29 June**, will once again be held beachside at Eastern Gardens in Ryde, where last year large crowds were treated to an awe-inspiring display by the Red Arrows.

While many exciting details for 2025 are still under wraps, attractions already confirmed include thrilling cannon and

musket displays, promising plenty of booms and bangs, and an impressive marching parade with four bands and more than 100 cadets.

Additionally, the Army Air Corps is bringing back their Gazelle helicopter, offering attendees a chance to step into the cockpit, handle the controls, and snap a memorable selfie! It's a day to reflect on the courage and service of our Armed Forces, while offering unique experiences for all who attend.

Event organiser, Ian Dore, said: "With the Red Arrows soaring over the Solent skies last year, Isle of Wight Armed Forces Day was packed to the rafters in support of the Island's forces community.

Isle of Wight Armed Forces Day is a chance for Islanders to show their support for the men and women who make up the Armed Forces community.

From currently serving troops to service families, veterans, reservists and cadets, the popular event provides a much-valued morale boost for the troops and their families. The location itself provides the perfect opportunity to display land, sea and air attractions, along with all you'd expect at an Armed Forces Day.

William Hall

INDEPENDENT FUNERAL DIRECTORS

Established 1992



www.williamhallfuneraldirectors.com

OFFICE AND CHAPELS (24 HOURS)
(01983) 868688

PERSONAL ATTENTION DAY OR NIGHT

Full funeral services arranged to individual requirements

- PRIVATE CHAPELS OF REST •
- FLEXIBLE PAYMENT PLANS • CARING FOR THE COMMUNITY •



Golden Charter
Funeral Plans



Springbank, Winford Road, Newchurch
Sandown, Isle of Wight, PO36 0JX



SPRINGWOOD

Woodland Burials



For details of burials that have important benefits for the environment
contact

WILLIAM HALL INDEPENDENT FUNERAL DIRECTORS

Springbank, Winford Road, Newchurch, Sandown
Isle of Wight, PO36 0JX

(01983) 868688

www.springwood-cemetery.com



8th May

Literally minutes after switching on the caller in Wroxall Church steeple this evening we had one, two... then up to ten or more swifts appear from nowhere, swooping, circling and showing great interest !
A great result.

Hopefully, young swifts will investigate and stay, or return to claim the boxes for breeding next year.

Swifts are rapidly running out of spaces to raise their young as buildings are renovated and effectively sealed up. New builds can easily, and cheaply, incorporate 'Swift bricks' that include self contained nest spaces.

Many thanks to Mark and Richard Larter for all their hard work making, and then custom- fitting the four nest boxes behind the louvres, whilst squeezing themselves into such a small space !

Should anyone **be interested in helping the Island's declining Swift population by providing them with a specially designed Swift nestbox**, please contact the IW Swift Box Scheme at iwswifts@gmail.com. The boxes need to be placed under overhanging eaves at least 4.5 metres (15 feet) up a wall with no obstacles immediately below such as lower buildings. The cost of each box includes installation.

Many thanks to **Caroline Dudley** for all her advice and help (fb Wight Swifts), the Church for granting permission, and to **Pat Green** for walking down with the key each time we needed access.

Now to persuade the builders to incorporate swift bricks when the houses are built on the old Worsley Pub site across the road...





**Future
Isle of Wight**
A Community Interest Company

ARE YOU ENTITLED TO A GOVERNMENT GRANT FOR FREE ENERGY-SAVING HOME UPGRADES?



Future Isle of Wight is a community interest company helping Island residents improve their homes to make them warmer, more energy efficient, and cheaper to run.

All **FREE** of charge!

Visit futureiow.co.uk/grants to find out if you're eligible.



Insulation

Cavity wall, internal wall and loft insulation to save energy and keep your home warm.



Heating

Air-source heat pumps and high-heat retention storage heaters to reduce your utility bills.



Solar PV

Solar panel installations to meet most of your household's electricity requirements.



129 Pyle Street,
Newport, PO30 1JW



Phone
01983 632460



Email:
contact@futureiow.co.uk

The Worsley

There can't be anyone in Wroxall who is not relieved to see The Worsley finally demolished. There is planning permission for housing which must commence on the next couple of years ago. Meanwhile many of you will remember it as The Wroxall Vicarage. It then became The Oakhill Country Club and eventually the Worsley Pub under various landlords.



USEFUL NUMBERS

TRADING STANDARDS	08082231133
WROXALL PRIMARY SCHOOL	852290
GENERAL WELFARE (coffee morning)	594153/07951653182
BADMINTON CLUB	854130
BADMINTON CLUB SENIORS	855658
BOWLS CLUB (short mat)	852948
COMMUNITY CENTRE	Carole on 07834 597221 or email info@stenburyhall.org.uk
METHODIST HALL BOOKINGS	Teresa Preston – 853911
ST JOHNS HALL BOOKINGS	07519962746 Sue York
WROXALL CENTRAL STORES	852710

WROXALL PARISH COUNCIL, CHAIRMAN, STEVE CLARKE

PARISH CLERK, JACKIE GALLOP, BARNCOURT FARM, REDHILL LANE, WROXALL PO38 3ER

TEL 07817634516 EMAIL: CLERK@WROXALLPARISHCOUNCIL.GOV.UK

THE COUNCIL MEETS ON THE SECOND MONDAY OF EACH MONTH AT STENBURY HALL AT 19.30pm MEMBERS OR THE PUBLIC ARE VERY WELCOME TO ATTEND MEETINGS.

COUNCILLORS

Stephen Clarke Chairman 15 Mountfield Road, Wroxall
steve.clarke@wroxallparishcouncil.gov.uk

Cheryl Watts Vice Chair 17 Mountfield Road, Wroxall
cheryl.watts@wroxallparishcouncil.gov.uk

Vince Wedlock-Ward Elstow, High Street, Wroxall 01983857349
vince.wedlock-ward@wroxallparishcouncil.gov.uk

David Perfect, Southview, Coombe Park, Wroxall 07971622472
david.perfect@wroxallparishcouncil.gov.uk

Anthony Fineran 11 Station Avenue, Sandown 07899756148
anthony.fineran@wroxallparishcouncil.gov.uk

Mic Prior 47a Clarence Road, Wroxall 07834979575
michaela.prior@wroxallparishcouncil.gov.uk

ISLE OF WIGHT COUNCILLOR, Rodney Downer, Oaklea, Grove Road, Wroxall 01983 854203
Email: rodney.downer@iow.gov.uk

Disclaimer: All articles and advertisements are taken in good faith. We cannot take responsibility for any legal queries resulting from these. Submitted articles do not necessarily reflect the view of the Parish Council. We reserve the right not to print submitted articles, letters or advertisements.

WHERE AM I? Bonchurch Green